

# The Guild of Creative Art Online Bulletin

620 Broad Street, Shrewsbury, NJ 07702

[www.guildofcreativeart.org](http://www.guildofcreativeart.org) [guildofcreativeart@verizon.net](mailto:guildofcreativeart@verizon.net) 732-741-1441

October 2023 Volume 23 Issue 10 © Guild of Creative Art 2007–2030



## Portfolio Jury for Advanced Membership

**November 16 – 18, 2023**

Become a Guild of Creative Art Associate or Exhibiting Member  
at our next Semi-Annual Portfolio Review

Enjoy the benefits of advanced Guild memberships

For information & application, click [HERE](#)

## Welcome New Members

Patricia Chukurov    Patrick Dorgan  
Cameron M. Jeys    Irene Nehmad

## Exhibitions Schedule

For exhibit information,  
including display dates,  
receiving dates, pick up dates,  
and reception schedules for all  
Guild exhibits, click [HERE](#).  
Dates and times are subject to change.

## Membership

Membership renewals  
for 2024 are due before  
**January 1, 2024**

General: \$30

Associate: \$45

Exhibiting: \$80

Please click [HERE](#) to renew  
your membership online

## Register for Art Classes

The Guild of Creative Art offers classes in a  
variety of mediums and ability levels.

Click on the link below to enable access to our current class schedule,  
as well as a summary of each class. Click on a class that you find  
interesting for a brief description. For more detailed information,  
including a list of materials and start date, please contact the teacher  
of the class. Teacher contact information is located on the class  
schedule.

For information about all classes, click [HERE](#)

## **2024 Slate of Guild Officers and Board Members**

- President: David Levy
- Vice President: Barbara Russo
- Treasurer: Sheila Menendez
- Secretary: Liz Jacobelli
- Board Members: Marino Cirillo,  
Donna Colasurdo, Mary Fitzsimmons,  
MaryAnn Goodwin, Bob Stetz,

Voting for this slate of Officers and Board members takes place at the  
December 10<sup>th</sup> meeting at the Guild for all Guild members. The  
meeting starts at 2:30. The December reception follows until 6:00 PM.



Original work from Guild Members and Non-Members  
Painting – Sculpture – Photography

Over \$2,000 in Awards and Medals for Winners

Reception: October 1<sup>st</sup> 3:00 – 5:00

**== Also in October: Art in Bloom ==**

Floral Interpretations of Art from the  
**October Open Juried Show**  
Art in Bloom is on display

**October 14 – 17 in our Gallery**  
**Reception Oct. 15, 2:00-4:00**

From Art in Bloom 2022 (Pictured l-r)  
Floral Designer Mary Ellen Maas  
Artist Yolanda Fleming



## **Coming to the Guild**

**November 4 – November 29**

## ***Different Strokes... and More***

A Multi-Media Retrospective

Showcasing Work Past and Present by

**Christopher MacKinnon & Mike Quon**

Reception: November 5, 3:00 – 5:00

**December 3<sup>rd</sup> – December 21<sup>st</sup>**

## **All Guild Members' Holiday Show**

**Open to all Guild Members - All Mediums**

**plus Save the date: December 10<sup>th</sup> 2:30 – 6:00**

- Annual Meeting of all Guild members, Board elections
- Members' Holiday Party and Reception
- Gift Tables with Art and Fine Crafts
- Bin Racks of Flat Work for Sale



# Presidents' Message from the Guild's Co-Presidents David Levy and Barbara Russo

[dlevy1939@gmail.com](mailto:dlevy1939@gmail.com)

[bargraphx@comcast.net](mailto:bargraphx@comcast.net)



As we look into the Guild's gallery, we are rewarded with our exquisite September exhibit titled: ***The Jersey Six: Women Together; Contemporary Realism***. The abundant technical prowess of these six artists is complemented by their originality, fine and thoughtful compositions, and impactful messages. The end result is an extraordinary exhibit and a wonderful experience to behold.

177 people attended the *Jersey Six* reception, along with many browsers and docent groups. All attested to the excellence of this show. Congratulations to the *Jersey Six*: **Daphne Hobson, Beth Bauer-Flancabaum, Sherly Bennett, Elizabeth Diamond, Laurie Flannery, and Carole Rogers**. Be sure to come to the Guild to see this exhibit before closing day on September 26<sup>th</sup>.

Notable, as well, are the works by the Guild's Associate and Exhibiting members that grace our lobby. One of the privileges afforded these membership levels is the opportunity to display works in our lobby. Month after month, the lobby walls are replete with the finest of art by our middle and top membership level artists. Those of us who work at the Guild always appreciate being surrounded by these stunning pieces of artwork created by the Guild's elite artists.

If you would like to become an Associate or Exhibiting member of the Guild, our **Semi-Annual Portfolio Review will take place November 16<sup>th</sup> through 18<sup>th</sup>**. Those interested in elevating their membership status and extending their exhibiting privileges should click [HERE](#) to go to the Guild website. Once there, scroll down to the bottom of the page for Portfolio Review information. The feedback from the jury members helps artists understand how other Exhibiting members view their work. The judges' insight illuminates the artist's strongest points, and, perhaps, point out those aspects that might be improved. Please call the Guild if you are planning to submit so we can schedule an appointment for receiving your artwork. After November, the next portfolio review is scheduled for May 2024.

One of the Guild's signature events of the year is on the horizon: **The 31<sup>st</sup> Annual Open Juried Show**. Our esteemed judges, **Gina Torello** and **Phil Echo**, have selected from the 224 submissions approximately 100 works to grace our gallery walls. The reception and presentation of awards will take place on October 1<sup>st</sup> from 3:00 – 5:00. The awards presentation will begin at 4:00. Award money totals over \$2,000. If history is a true indication, this exhibit should be an outstanding one.

Speaking of Gina Torello, she will be teaching at the Guild a class titled ***Painting the Human Form, A Fine Arts Course***. This four week course will meet on Friday mornings from 10:00 until 12:00. Fall, winter, and spring sessions are planned. Click [HERE](#) for information.

In October, the Guild also presents the annual ***Art in Bloom*** exhibit. Floral designers select a piece of artwork from the Open Juried Show and create a living, floral counterpart. As flowers are short lived, the exhibit is only on view October 14<sup>th</sup> through 17<sup>th</sup>, with a reception on October 15<sup>th</sup> from 2:00 to 4:00 PM. (Take note of the change from our normal reception times.) Come to the Guild and see the magic of these creations.

We are entering the home stretch of our fiscal year. We have remained solvent and vibrant throughout the year, due in part from our members sending in their yearly membership fee in a timely manner. 2024 membership fees are now payable, and due by January 31, 2024. Dues revenue, plus tuitions from classes in our new studio and plein air, as well as the grants we have received all contribute to our mission: To advance excellence in the Visual arts. Our most heartfelt thanks go out to all of our members and volunteers for helping us to grow and to prosper. We could not survive without you.

## **2023 Guild of Creative Art Board of Directors**

**Officers: David Levy & Barbara Russo: Co-Presidents**

**Marilyn Baldi: Vice President, Sheila Menendez: Treasurer, Liz Jacobelli Secretary**

**Board Members: Marino Cirillo, Donna Colasurdo, Mary Fitzsimmons, MaryAnn Goodwin, Bob Stetz, Patricia Zackman**

## **Guild of Creative Art Staff**

**Bill Alcaro** Bulletin Editor, Art Galleries Online Producer, Coordinator of Educational Services

**Vicky Culver** Gallery Director

**Mike Menendez** Webmaster, Eyesights Juried Show Chair, Art Galleries Online

**Steve Ravner** Webmaster, Art News, Art Galleries Online

**Audrey Lombardi** Bookkeeper

**Frank Remski** Technology



# **CALLING ALL ARTISTS**

## **Informal Figure Drawing and Painting Workshop** **with a Live Model**

**Tuesday Mornings 10:00 – Noon**

- Informal figure workshop
- Life drawing with a live model
- Sharpen your skills
- No instruction
- Casual atmosphere
- Open to all adult Guild members
- Non-member adults also invited
- No pre-registration required
- Come when you can
- **Cost: Guild Member \$20**  
**Non-Member \$25**

This workshop is headed by Susan Rickman.

For info, contact Susan Rickman at  
[josunset59@verizon.net](mailto:josunset59@verizon.net)  
or call at **908-433-7577**

Click [HERE](#) for information about Guild membership

Click [HERE](#) to join the Guild

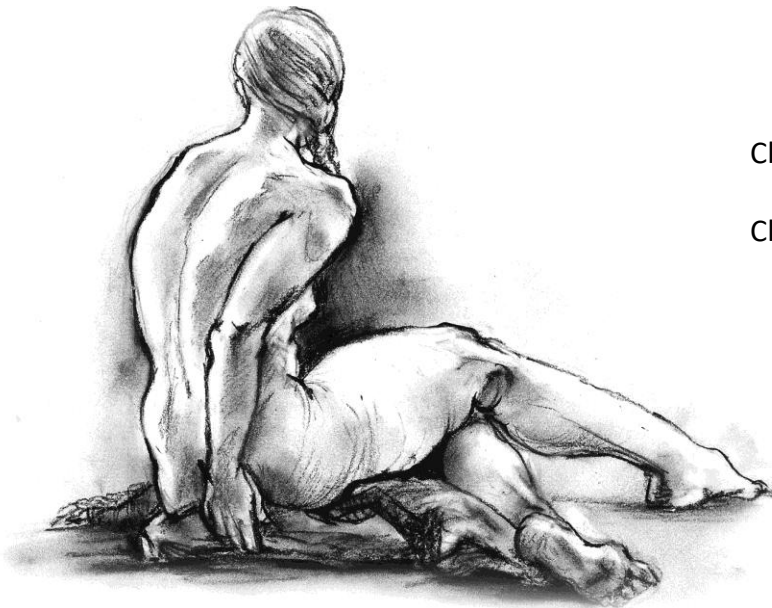

# Art News

The Guild of Creative Art sends out emails to Guild members and non-members who have shown an interest in our activities. **Art News** emails may contain announcements, info about up-coming events, and other Guild news. The publication of our monthly *Guild Bulletin* is also announced through **Art News**.

Everyone is welcomed to join the **Art News** email list. Click [HERE](#) to receive **Art News**

Click [HERE](#) to visit the Guild on

The Facebook logo, consisting of the word "facebook" in white lowercase letters on a blue rectangular background.

## Sponsor Medals for Guild Exhibit Awards

Your membership to the Guild offers you the opportunity to sponsor awards for selected exhibits. You may choose the awards to be in your own name, or be titled to honor the memory or celebrate the life of a loved one. The choice is yours. You choose the medium category (painting, photography, etc.) and the quantity of awards (up to 15) that you wish to sponsor.



Click [HERE](#) to become a medal sponsor

## Guild Exhibiting Members

### Become a Teacher and Leave a Legacy

There is no greater gift to society than sharing your talent and knowledge with others. Leave a legacy to the art world. Become a Guild teacher. We have a few time slots open in the Guild studio for new classes. To qualify as a Guild instructor, you must be a Guild of Creative Art Exhibiting member in good standing. Your class requires approval by the Guild's Board.

Click [HERE](#) for a class proposal form

## GUILD GEAR



Guild of Creative Art  
60<sup>th</sup> Anniversary

Limited Edition Tote Bags

**\$15**

Designed by Guild Exhibiting Member Mike Quon

Click [HERE](#) to order Tote Bag

## Guild Tees

**\$25**

Available at the Guild

Click [HERE](#) to request information



**Guild T-Shirts**

Long or Short Sleeve  
White on Black  
Sizes Small to 2XL



**Guild T-Shirts**

Long or Short Sleeve  
Barn Red on Natural  
Sizes Small to 2XL



# We Thank Our Recent Volunteers

September Gallery Show, Exhibiting and Associate lobby exhibit and reception:

**Leslie Backlund, Marilyn Baldi, Marino Cirillo, Donna Colasurdo, Rich Colasurdo, Duncan Culver, Mary Fitzsimmons, MaryAnn Goodwin, Liz Jacobelli, Natalie Kadash, David Levy, Irene Matulewich, Vince Matulewich, Mary Polese, Jim Powers, Patricia Zilinski**

Building: **David Levy, Duncan Culver, Richard Rapplyea, Bob Stetz, Patricia Zilinski**

Chelsea Tinton Falls docent tour: **David Levy, Barbara Russo**

Data entry: **Natalie Kadash, Patricia Zilinski**

Figure workshops: **Susan Rickman**

Grounds: **David Levy**

Guild History Project: **David Levy, Natalie Kadash, Mary Polese, Suzanne Parmly, Mark Alan Stamaty**

Guild Photography Group: **Pat Zackman, Marilyn Baldi, Vince Matulewich**

Housekeeping: **David Levy, Patricia Zilinski**

Laundry: **Mary Fitzsimmons, Tina Behr**

Office: **David Levy, Mary Fitzsimmons, Liz Jacobelli, Patricia Zilinski**

Offsite/IMA Port Monmouth & Shrewsbury:

**Marino Cirillo, Duncan Culver, Vicky Culver, Natalie Kadash, Suzanne Parmly, Mary Polese, Bob Stetz**

Open Juried Show Committee: **David Levy, Mike Menendez, Steve Ravner, Barbara Russo, Pat Zackman**

Phone calls: **David Levy**

Purchasing: **David Levy, Tina Behr, Duncan Culver, Vicky Culver**

SEARCH Day Volunteers: **David Levy**

Social Media: **David Levy, Jill Kaiser**

Special Events: **David Levy, Marino Cirillo, Liz Jacobelli, Bob Novak, Barbara Russo**

Webmasters: **Mike Menendez, Steve Ravner**

## Volunteers Make the Guild Run - Here's what you can do!!!

Choose the area(s) where you can volunteer and email the appropriate chairperson

Category	Contact	Category	Contact
Front Desk/Data Entry:	Vicky Culver <a href="mailto:guildofcreativeart@verizon.net">guildofcreativeart@verizon.net</a>	Community Outreach:	Liz Jacobelli <a href="mailto:lizjacobelli@aol.com">lizjacobelli@aol.com</a>
Gallery Committee Chair:	Mary Fitzsimmons <a href="mailto:fitz8313@gmail.com">fitz8313@gmail.com</a>	Grants:	David Levy <a href="mailto:dlevy1939@gmail.com">dlevy1939@gmail.com</a>
Gallery Shows: Receiving/Pickup/Hanging:	David Levy <a href="mailto:dlevy1939@gmail.com">dlevy1939@gmail.com</a> or Vicky Culver <a href="mailto:guildofcreativeart@verizon.net">guildofcreativeart@verizon.net</a>	Social Media:	Jill Kaiser <a href="mailto:jill@jkaiserphoto.com">jill@jkaiserphoto.com</a>
Physical Plant:	Bob Stetz <a href="mailto:rstetz2@verizon.net">rstetz2@verizon.net</a>	Outdoor Gardening:	MaryAnn Goodwin <a href="mailto:maryanngoodwinarts@gmail.com">maryanngoodwinarts@gmail.com</a>

# Painting the Human Form

## A Fine Art Course

Taught by  
**Gina Torello**



### Fall 2023

#### 4 Week Course

Fri, Oct 27 – Nov 17  
10:00am - 12:00pm

### Winter 2024

#### 4 Week Course

Friday, Feb 16 – Mar 8  
10:00AM - 12:00P

### Spring 2024

#### 4 Week Course

Friday, Mar 22 - April 12  
10:00AM - 12:00

Tuition for each 4 week course: Guild Members \$140, Non-Members \$170

Click [HERE](#) to register for this class online

Gina Torello earned her M.F.A in Florence, Italy from the Dominican University in Chicago Illinois. She taught at Boardman Studios, an undergraduate Academy in Florence, Italy.

Gina is an active Board of Trustee Member on the Monmouth Arts Organization here in Monmouth County, and an Adjunct Professor at Monmouth University. She teaches at many local art institutions in our county, including the Guild of Creative Art.

Gina's fine arts class, ***Painting the Human Form***, will be held on Friday mornings from 10:00-12:00. This course is designed to guide each student in painting the human form in oils, but students may utilize their favorite medium, such as acrylics or pastels. Students will strengthen their anatomical drawing skills and their understanding of how light wraps around the human figure.

Students will experience the enjoyable and fulfilling process of creating beautiful and unique works of art. Students can expect to complete one painting a week, rotating their position in the classroom throughout the four weeks in order to capture various perspectives of the model. All artistic and ability levels are welcomed into this course. Individual artists will be instructed at their stage of experience. Bring your favorite supplies, as this course welcomes oils, acrylics and pastels.

Students will supply their own materials. Minimum canvas size is 20"x16". Gina will be instructing in oils, however, if you prefer working in pastels or acrylic, please bring all materials for the medium you choose.

A cash-only model fee for all four class sessions will be collected on the first day of the first class.

For more information, feel free to contact Gina Torello via email at [ginatorello@me.com](mailto:ginatorello@me.com)  
Call Gina at 732.859.7771. Visit Gina's Website and join her mailing list [www.LightScapes.Studio](http://www.LightScapes.Studio)

Click [HERE](#) to register online for this class



## Member News

### ***Congratulations to Guild Members accepted into our 31<sup>st</sup> Annual Open Juried Show:***

Painters accepted in to the show are: **Arthur Andersen, Sheilagh Casey, Mary Christensen, Helene Condouris, Lorraine Dey, William DiResta, Karen Donnelly, Val Dyshlov, Ann Marie Fitzsimmons, Yolanda Fleming, Emily Gilman Beezley, MaryAnn Goodwin, Carla Graifer, Pat Hutchinson, Bonnie Kamhi, David Levy, Christopher MacKinnon, Laura Mandile, Lisa Mandragona, Karen Martin, Randy Mayer, Mark Mayfield, Maryanne Mezzacappa, Rich Miller, Mary Jane Puleio, Paul Qian, Michele Rath, Susan Rickman, Donald Robinson, Bill Ross, Barbara Russo, Robbie Schafler, Michael Scherfen, Irina Shoyhet, Arlene Smelson, Jackie St. Angel, Christopher Taylor, Lori Weisenfeld, Sven Widen, and Patricia Zilinski.**

Photographers: **Marilyn Baldi, , Debora Bruno, Thomas Camal, Marino Cirillo, Bob Dowd, John Erdreich, Neal Hammer, Richard Huff, David Levy, Lilia Maloratskiy, Vincent Matulewich, Steven Meko, John Mottola, Patricia Mottola, Lois Palestine, Jim Powers, John Regan, Ellen Rubinstein, Barbara Russo, Irina Shoyhet, Janet Simon, Peter Smejkal, Christine Truhe, Elina Veyberman and Larry Watson.**

Sculptors: **Duncan Culver, David Levy, Patricia Meko and Vicki Zilaitis-Stoeckel**

Thanks to our Open Juried Show Awards sponsors:

**The Guild of Creative Art's Board of Directors, Mary Fitzsimmons, the Goldstein family, Sydney Herman, The Pastellist Salon of New Jersey, David Levy and Tina Behr, Pam MacNeill, Mike and Sheila Menendez, Anthony Migliaccio, Suzanne Parmly, Jim Powers, Steve Ravner, Barbara Russo, Ruth Stack, and Eve Varma.**

Congratulations to Guild Members **Michael Scherfen** and **Jackie St. Angel** who were accepted into the 81<sup>st</sup> Annual Open Juried Exhibition of the New Jersey Watercolor Society at the Middletown Arts Center on display through September 30<sup>th</sup>.

**Randy Mayer's** pastel painting, *Little Miss Polka-Dot*, will be included in the 95<sup>th</sup> Annual Grand National Exhibition for the American Artists Professional League. The show will be held at the Salmagundi Club of New York in November.

*Shroud*, a graphite and ink drawing on clay board by **Bill Ross** is featured in *The Art of Antiquity* at the Haven Gallery in North Point, New York. The show runs from September 30<sup>th</sup> to October 29<sup>th</sup>.

*Shroud* by Bill Ross →



**Please note:** Member News is designed to announce exhibits displaying Guild of Creative Art members' work, and/or honors our members receive. Advertisements and information regarding "for profit" ventures are not permitted and will not be included. News items and associated jpg images will be edited for space and content. There is a maximum of three news related items per person in each issue unless space allows more. Items may be grouped if several Guild members are participating. Submissions received close to deadline will only appear if space is available

**Send us a jpg image** of your member News related artwork. Images must be in jpg format. Save your jpg image as follows:

**Your Last Name\_Your First Name\_Title of Artwork\_Medium** Example: Tist\_Arthur\_Gifted and Talented\_Pastel

Space is limited. Non-conforming or objectionable images, as determined by the Guild, will not be published.

Click [HERE](#) to submit member news items for the upcoming Bulletin with or without an image.

The Guild of Creative Art bulletin staff strives for complete accuracy in the content of our bulletin. We deeply regret any omissions or incorrect information.

To report a correction, email us at [bulletin@guildofcreativeart.org](mailto:bulletin@guildofcreativeart.org)

#### **Important:**

- The Guild of Creative Art (the Guild) specifically disclaims any liability for the loss, damage, or theft of any artwork exhibited or stored on the Guild's premises. Artists are responsible for insuring their own work from delivery to pick up and return to artist.
- By submitting artwork or JPEG files to the Guild of Creative Art, you are granting permission for these files to be utilized for promoting shows, exhibits, and any additional promotional activities sponsored by the Guild, as well as use in the Guild's Bulletin. Further, the copyright for any submitted JPEG files remain with the submitting artist.

# Great sales opportunities for artists at this year's Holiday Party & Reception!

**December 10<sup>th</sup>, 2:30 – 6:00**

and throughout the month

## Holiday Party Gift Tables

At this year's Holiday Party and Opening Reception, all Guild members whose dues are paid in full for the current year have the opportunity to sell items such as note cards, jewelry, pottery, scarves, fine crafts, and small portfolio pieces. All items for sale must be artist made. Sales are cash and carry. To display your work, you may bring a 4 x 4 foot table covering and use one of our tables, or bring your own table, no larger than 6 x 3 feet. There is no charge for table space. Space is limited, so reserve your spot today! E-mail the Guild at [guildofcreativeart@verizon.net](mailto:guildofcreativeart@verizon.net), or call Vicky at the Guild between noon and 3:00, Tuesdays through Fridays at **732-741-1441**. The Guild will retain a 20% commission on all sales.

## Annual All Member Holiday Show

This year's All Member Show in our Main Gallery will receive artwork on November 30<sup>th</sup>. **Receiving opens at noon and closes promptly at 7:00 pm. No work will be accepted before or after that date and those times.** Click [HERE](#) for Show Submission Forms to expedite your registration process. All Guild members whose dues are paid in full for the current year may enter one or two works no longer than 48 inches on any side. The entry fee is \$5.00 per piece. The show will run through December. The Guild will retain a 33.3% commission on all sales.

## Exhibiting & Associate Member Lobby Show

Our lobby will feature artwork by the **Guild's Exhibiting Members** and small treasures, no longer than 14 inches on a side, by the **Guild's Associate Members**. To exhibit artwork, dues must be paid in full for the current year. A donation of \$5.00 is requested for each work displayed. Receiving and End-of-Show Pickup will coincide with the Gallery Show. The Guild will retain a 33.3% commission on all sales.

## Cash and Carry Miniature Show

The walls of the Guild Studio will feature small objects of art sized no greater than 14 inches on any side, and priced under \$100. Display space for the Miniature Show is available to all **Guild Exhibiting and Associate Members** whose dues are paid in full for the current year. Receiving for the Cash and Carry Miniature Show is concurrent with receiving for the All Member Holiday Show. There is no entry fee for the Miniature Show in the studio. The artwork will be on display for eager shoppers throughout December. Pre-register your artwork to reserve wall space and to allow time for tags to be produced. Click [HERE](#) for Show Submission Forms to expedite your registration process. Entries for the Miniature Show must be priced at \$100 or less. Pre-registration ends on receiving day for the December show. Due to wall space restrictions, the total number of entries and/or number per artist may be limited. To reserve a space, please e-mail the Guild at [guildofcreativeart@verizon.net](mailto:guildofcreativeart@verizon.net) or call Vicky at **732-741-1441**. The Guild will retain a 20% commission on all sales.

## Bin Racks

**Guild Exhibiting and Associate Members** whose dues are paid in full for the current year may bring in their own bin racks to display their flat work in the studio for the month of December. There is no price limitation on bin rack artwork, and these works are Cash and Carry. Space is limited for the Bin Rack display, so the number of bin racks will be limited. To reserve a space, please e-mail the Guild at [guildofcreativeart@verizon.net](mailto:guildofcreativeart@verizon.net) or call Vicky at **732-741-1441**. The Guild will retain a 20% commission on all sales.

*The Guild of Creative Art receiving team reserves the right to reject any pieces deemed inappropriate.*



# GUILD OF CREATIVE ART

620 Broad Street, Route 35, Shrewsbury, NJ 07702

Telephone: 732-741-1441

Email: [Guildofcreativeart@verizon.net](mailto:Guildofcreativeart@verizon.net)

Web Site: [www.guildofcreativeart.org](http://www.guildofcreativeart.org)

## *Original Art Work on Display*

The oldest and largest art community in New Jersey, the Guild of Creative Art, is a non-profit organization dedicated to advancing excellence in the visual arts through teaching, exhibits, workshops, and special events.

### *The Guild features:*

- **New Exhibits each month – Open to the public with free admission**
- **A wide series of Fine Art Courses and Workshops for adults, teens, and children**
- **Fine artwork in various disciplines from local and regional artists**
- **A premier source of original art at affordable prices**
- **Independent gallery space rental for Exhibiting Member artists**
- **Docent Tours and Presentations available free of charge**
- **Gallery Hours: Tuesday through Friday: 8:00 – 4:00, Saturday: 10:00 – 3:00** (subject to change)

## Guild of Creative Art Membership

### Membership offers:

- entry in "All Members'" exhibits
- discounted entry fees for specific Guild Shows
- discounted tuition for Guild classes, workshops, & more
- the opportunity to exhibit in the monthly lobby show (Exhibiting and Associate members only)

The Guild of Creative Art survives fiscally on generous donations from our members, proceeds from our workshops and classes, commissions from the sale of artwork, fundraising events, and member dues.

## Guild Membership Dues

**All membership dues expire each year on December 31<sup>st</sup>.  
Membership renewal dues are to be paid by January 1<sup>st</sup> of each calendar year.**

### Annual Membership Dues:

General \$30, Associate \$45, Exhibiting \$80

### Renewal is easy. Options:

1. Click [HERE](#) to pay your dues online
2. Click [HERE](#) to print a blank membership form to complete and mail to the Guild with a check (no cash by mail)
3. Call 732-741-1441 to pay with your credit card
4. Pay at the Guild with cash, check, or credit card

## Guild Fees

### Gallery Commissions on Artwork Sales:

Sales on Guild premises: 33<sup>1</sup>/<sub>3</sub>%

Off-site sales: 20%

Gallery rental, hanging, & tags: \$500

Portfolio Pieces, Cards, Jewelry, Books, Fine Crafts: 20%

Instructors: 30% of Member Tuition

100% of non-member surcharge

## Legacy and Friend Donations

### Two Ways You Can Help the Guild

**LEGACY PATRON:** is a Guild member who bequeaths in their last Will and Testament \$10,000 or more to the Guild of Creative Art

**LEGACY BENEFACTOR:** bequeaths \$5,000 to \$9,999

**A LEGACY MEMBER** \$1000 to \$4999 to Guild of Creative Art

**FRIEND OF THE GUILD GOLD LEVEL** donates \$5,000+ to the Guild

**FRIEND OF THE GUILD SILVER LEVEL** donates \$3,000 to \$4,999

**FRIEND OF THE GUILD BRONZE LEVEL** donates \$500 to \$2,999

**FRIENDS OF THE GUILD:** members who donate money to the Guild

Donations received honoring deceased Guild members in the amounts shown above are also eligible to be designated a FRIEND OF THE GUILD.

For more information on either topic, please contact:  
Marilyn Baldi [mmbrc8@verizon.net](mailto:mmbrc8@verizon.net)

Click [HERE](#) to make a donation to the Guild



## **See something you like?**

Artwork on display in our galleries at the Guild of Creative Art, as well as our off-site shows and our online presentations, is for sale. For information regarding the purchase of artwork, click [HERE](#).

(Pictured) *Jean Jacket* by Daphne Hobson – Oil



Images of Artwork from the September 2023 exhibit titled:  
*The Jersey Six: Women Together; Contemporary Realism*



(l-r) Daphne Hobson, Elizabeth Diamond, Beth Bauer-Flancbaum , Carole Rogers, Laurie Flannery, Sherly Bennett



*Cousins* by Beth Bauer-Flancbaum – Oil

The images of artwork appearing in the Guild's Bulletins represent a sampling of the work displayed in our exhibits. We regret we cannot show all artwork on display, but we invite you to visit our gallery and browse. All exhibits are admission free, and open to the public Tuesday through Friday 8:00 to 4:00, and Saturdays 10:00 to 3:00. Artwork on display at the Guild is available for purchase. The Guild is proud to offer to the public original art at affordable prices.

For information regarding the purchase of artwork, click [HERE](#)





*Parrot* by Elizabeth Diamond – Oil on Canvas



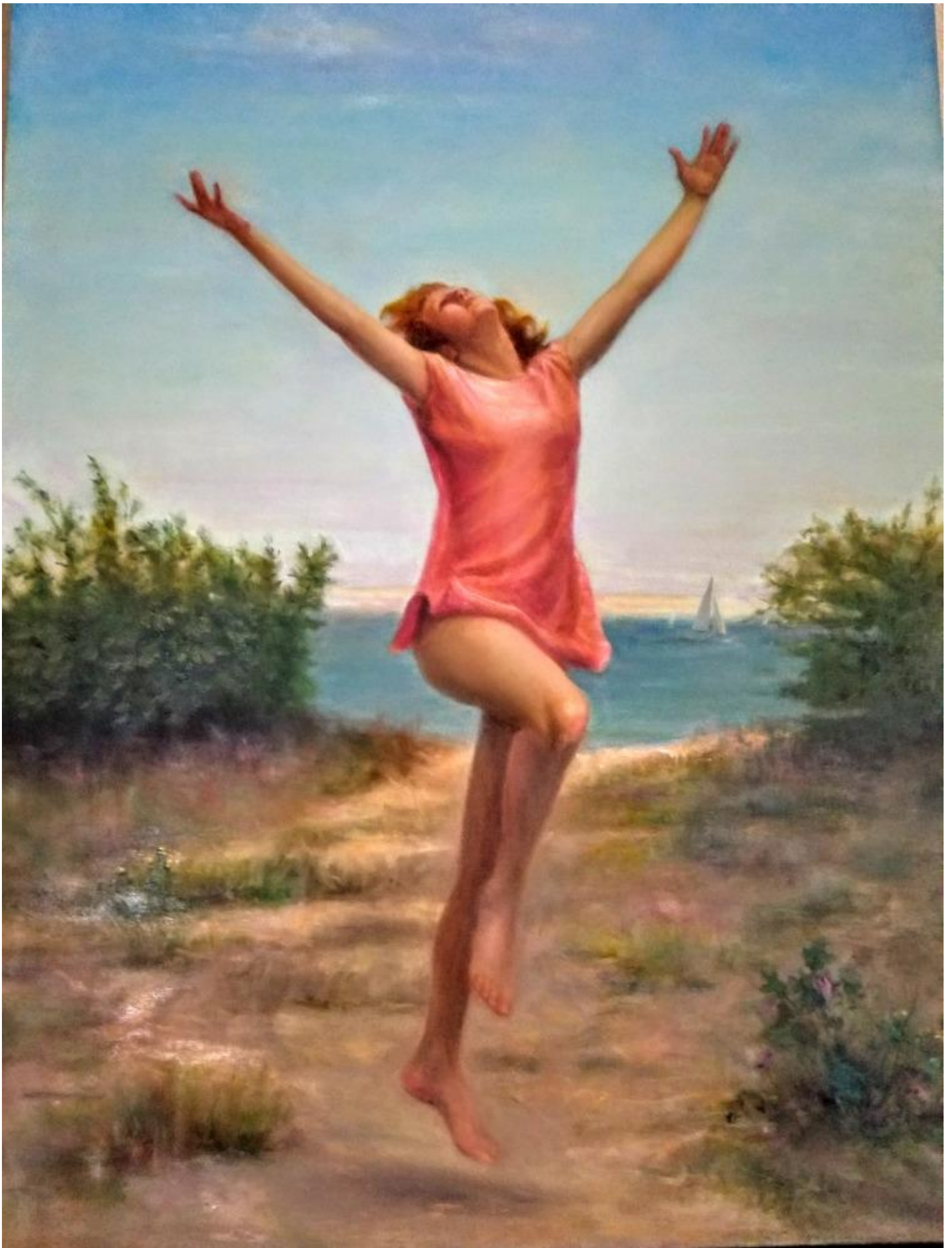

*Dancer by the Sea* by Laurie Flannery – Oil





Grace by Daphne Hobson – Oil





*Fortitude* by Carole Rogers – Pastel



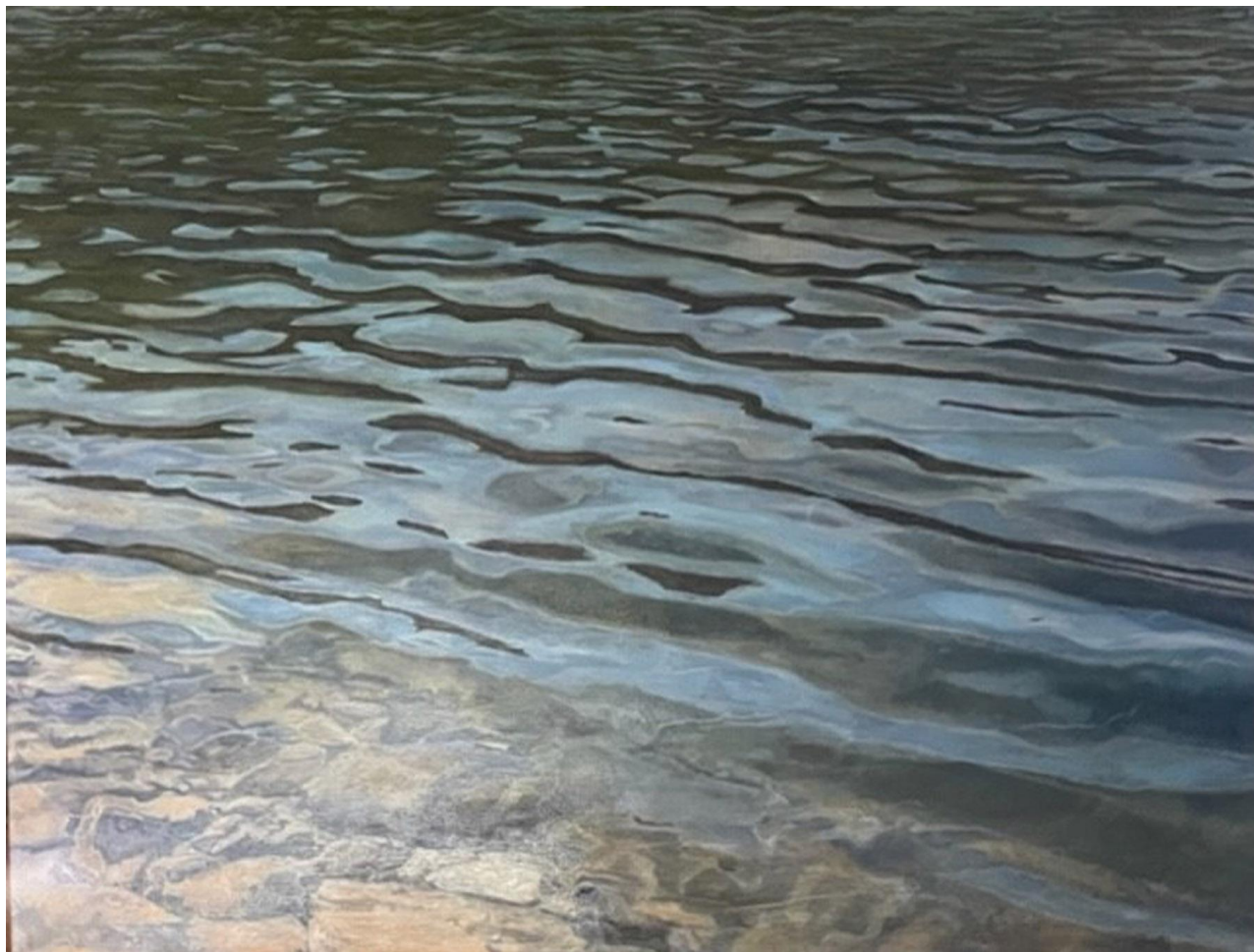

(Top) *By the Lake* by Beth Bauer-Flancbaum

(Bottom) *Plumeria Rock* by Sherly Bennett – Oil

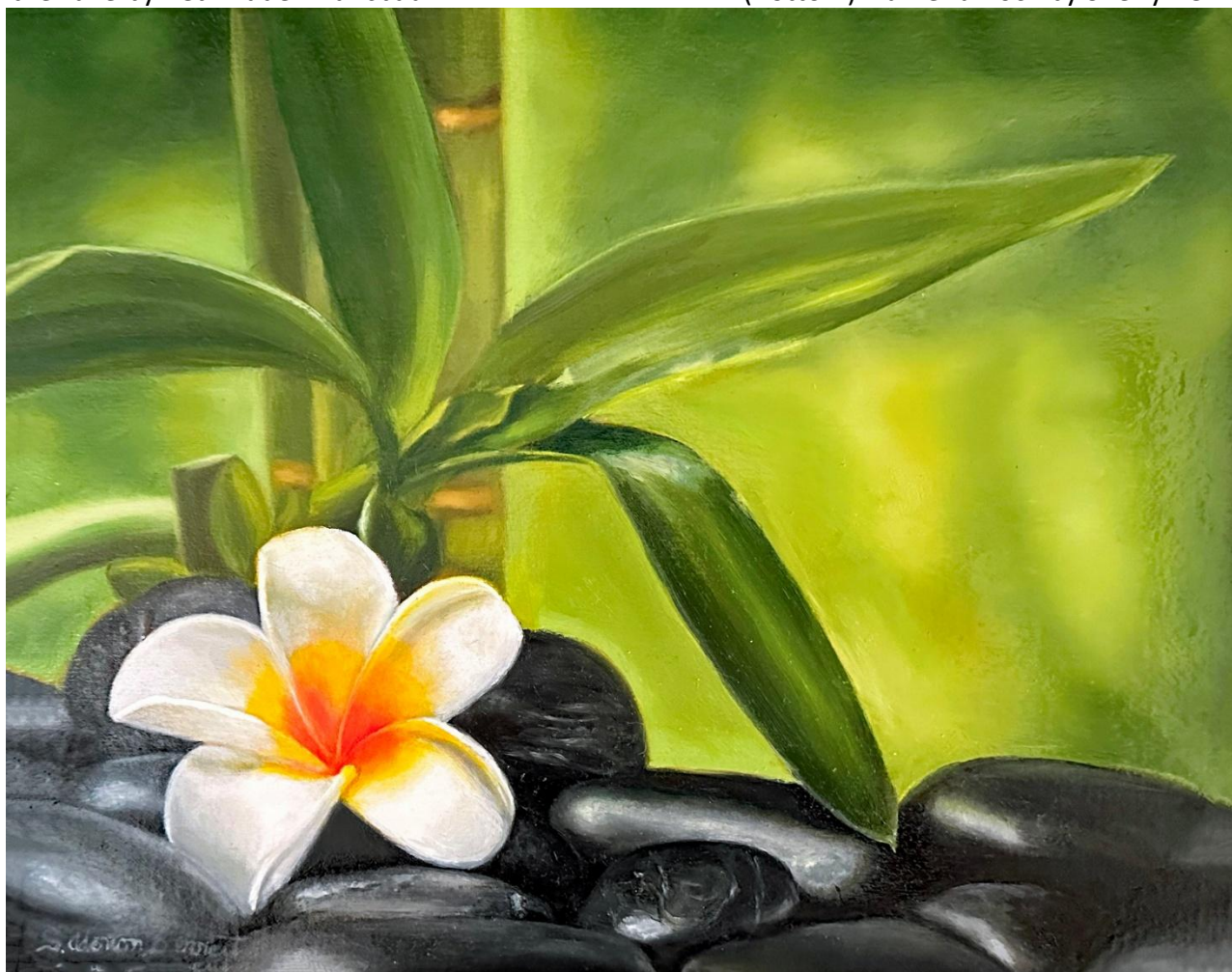





*Conched Out* by Sherly Bennett – Oil





*The Soulful Monkey* by Elizabeth Diamond – Oil on Canvas





*Still Life with Shallot* by Laurie Flannery – Oil



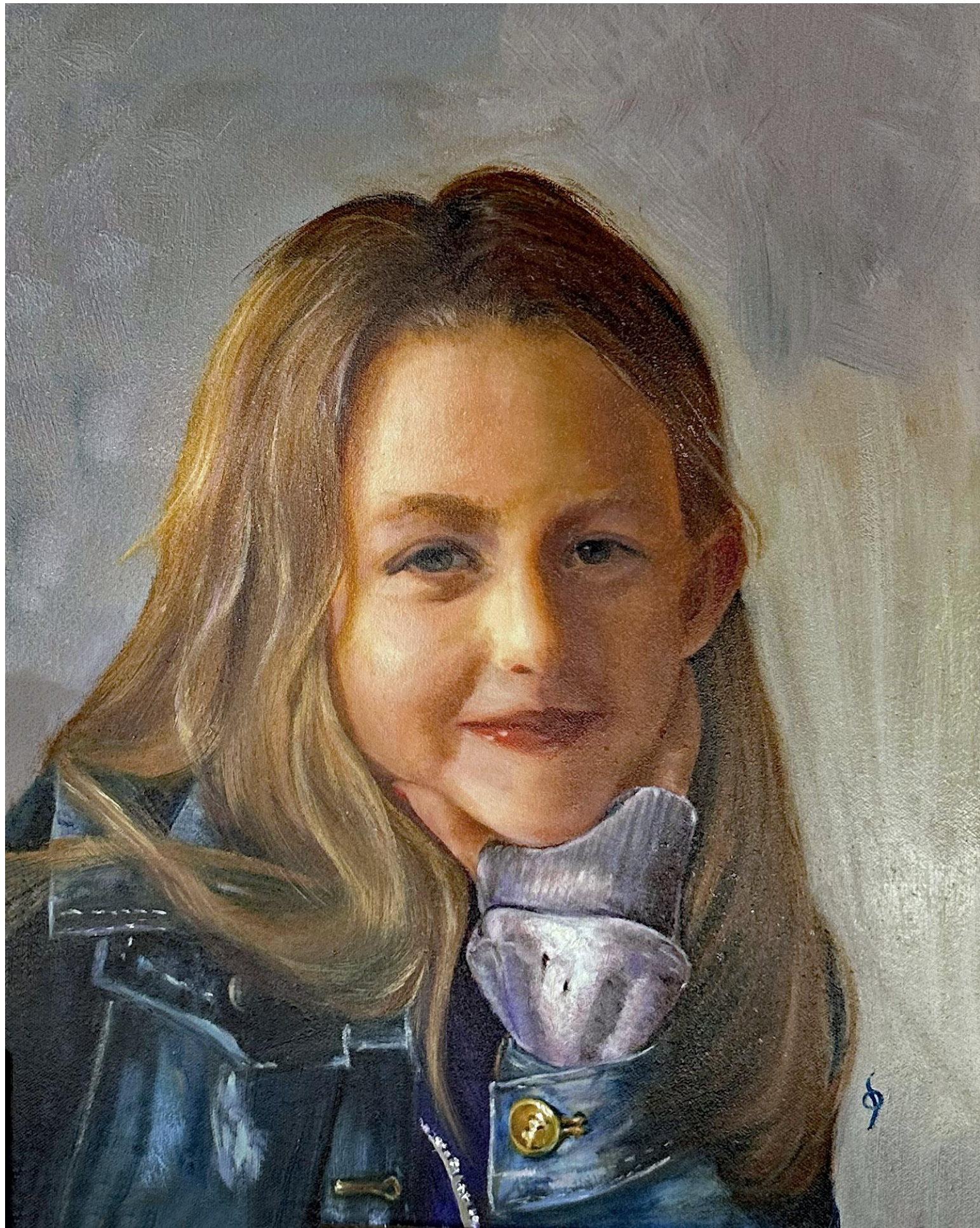

*Jean Jacket* by Daphne Hobson – Oil





*Offering* by Carole Rogers – Pastel





*Midnight* by Beth Bauer-Flancbaum – Oil





(Top) *Need to be Koi* by Sherly Bennett – Oil

(Bottom) *Trophy Point at West Point* by Sherly Bennett

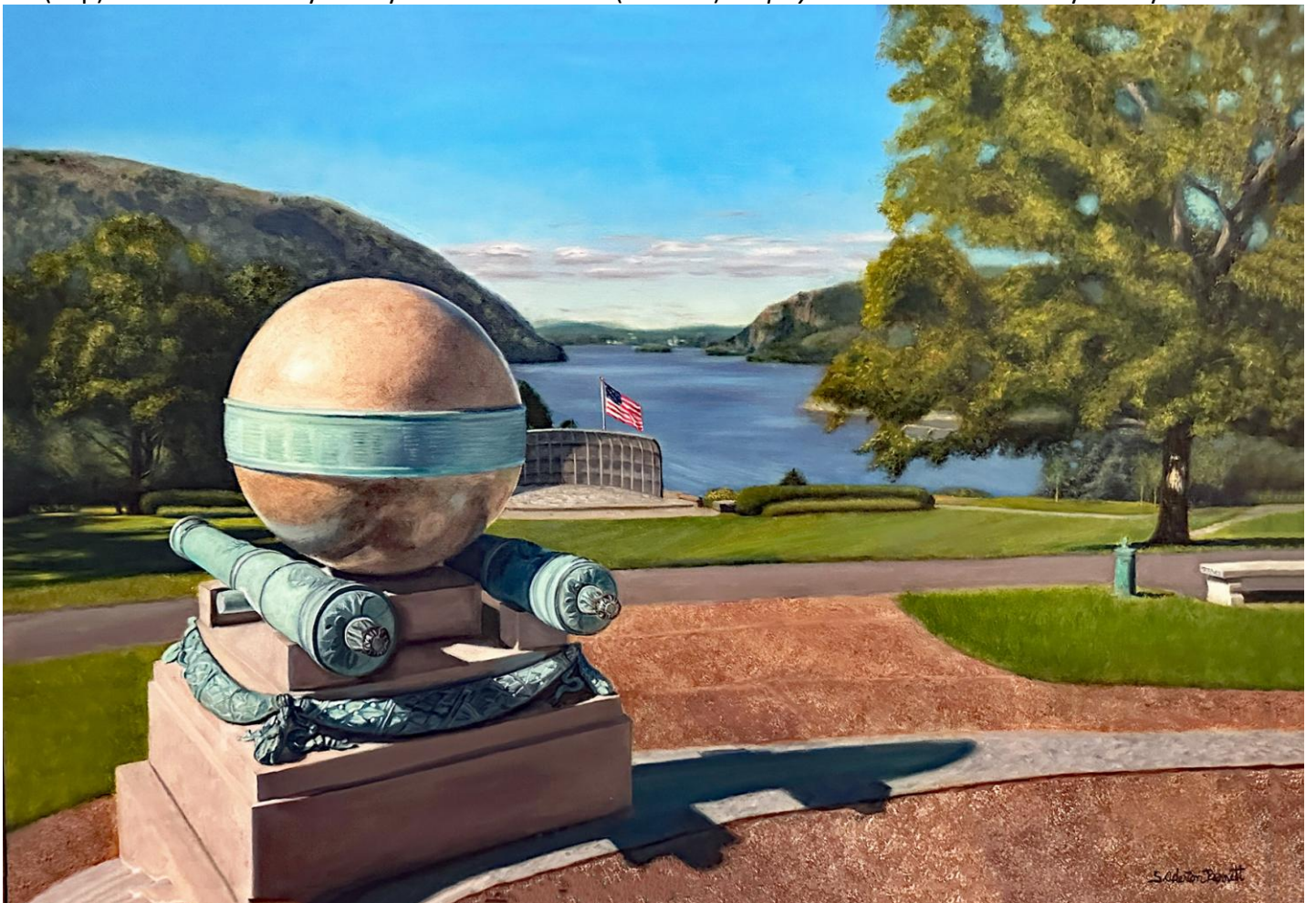





(Top) *Aruba Sunset* by Elizabeth Diamond – Oil on Canvas      (Bottom) *Yellow Balloon* by Laurie Flannery – Oil







(Top) *Calypso* by Daphne Hobson – Oil

(Bottom) *After the Rain* by Carole Rogers – Pastel







*After Bouguereau by Sherly Bennett – Oil*





*Dancing Under the Magnolias* by Elizabeth Diamond – Oil





*Yellow Orchid* by Elizabeth Diamond – Oil on Canvas



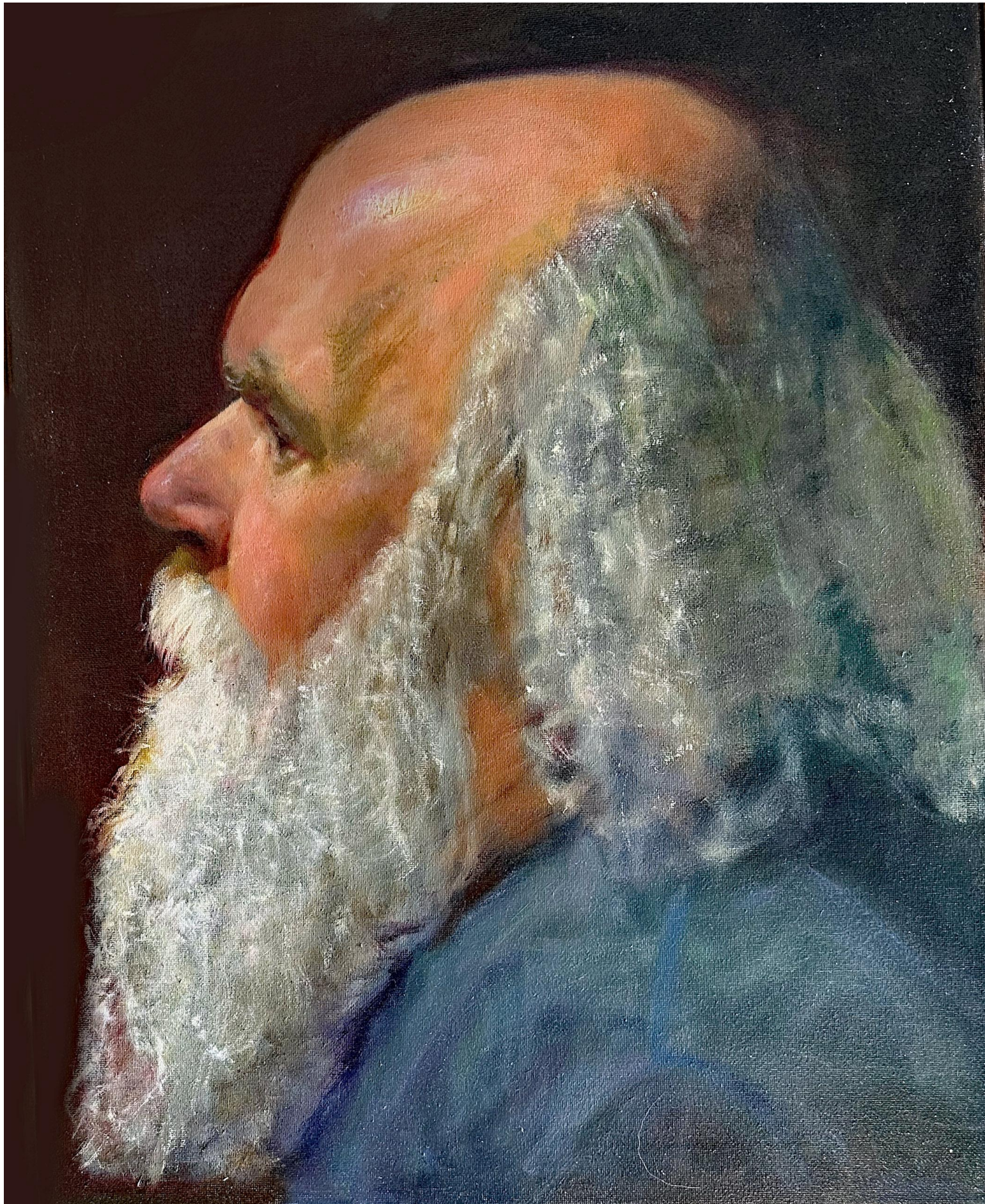

*Portrait Study* by Laurie Flannery – Oil





(Top) *Love* by Carole Rogers – Oil

(Bottom) *Hope* by Daphne Hobson – Oil

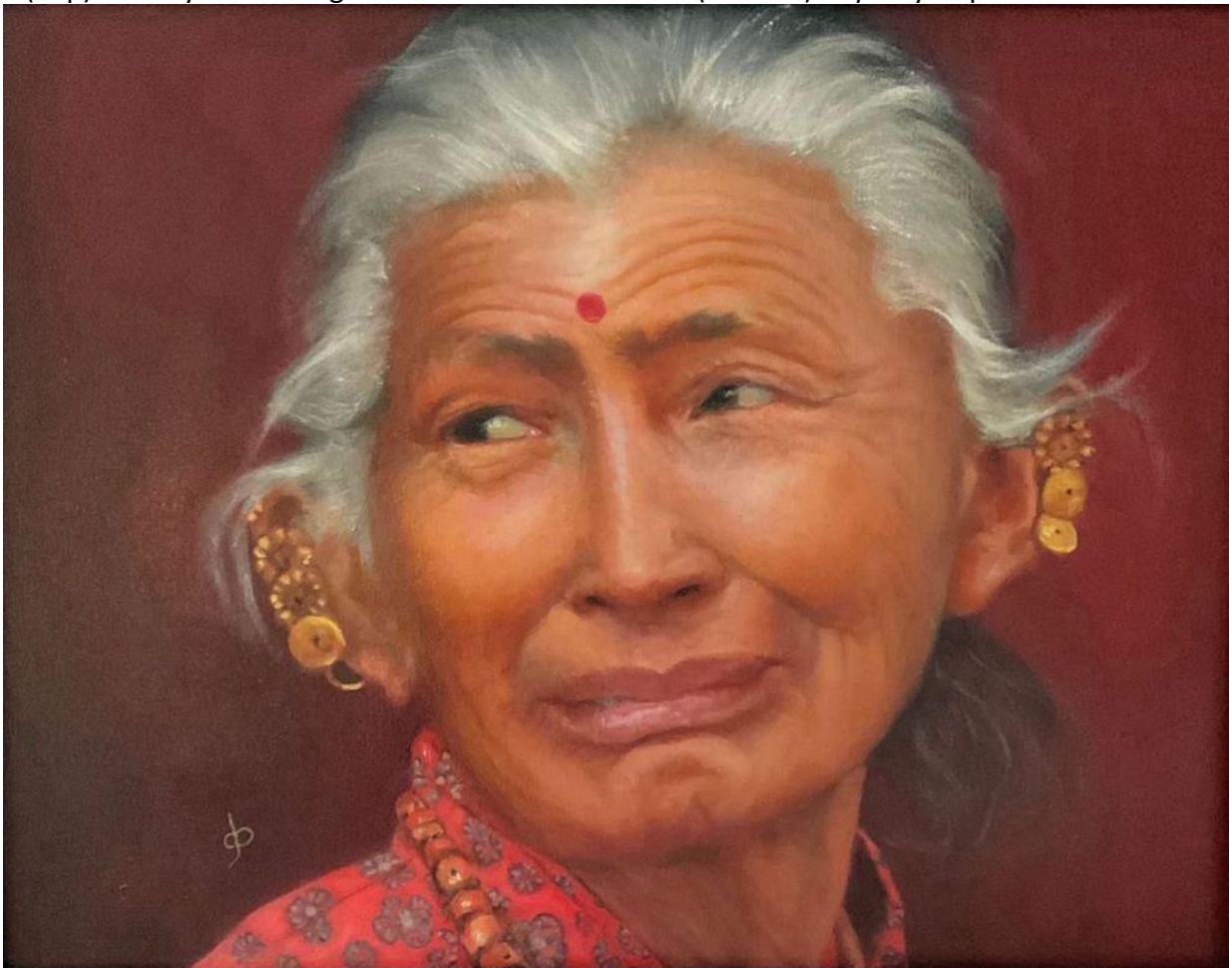





*Mr. Blue* by Beth Bauer-Flancbaum – Oil





*Pink Peony* by Elizabeth Diamond – Oil on Canvas





(Top) *Wedding Player* by Beth Bauer-Flancbaum – Oil (Bottom) *Summer Radishes* by Laurie Flannery – Oil







*Idyllic Afternoon* by Elizabeth Diamond – Oil



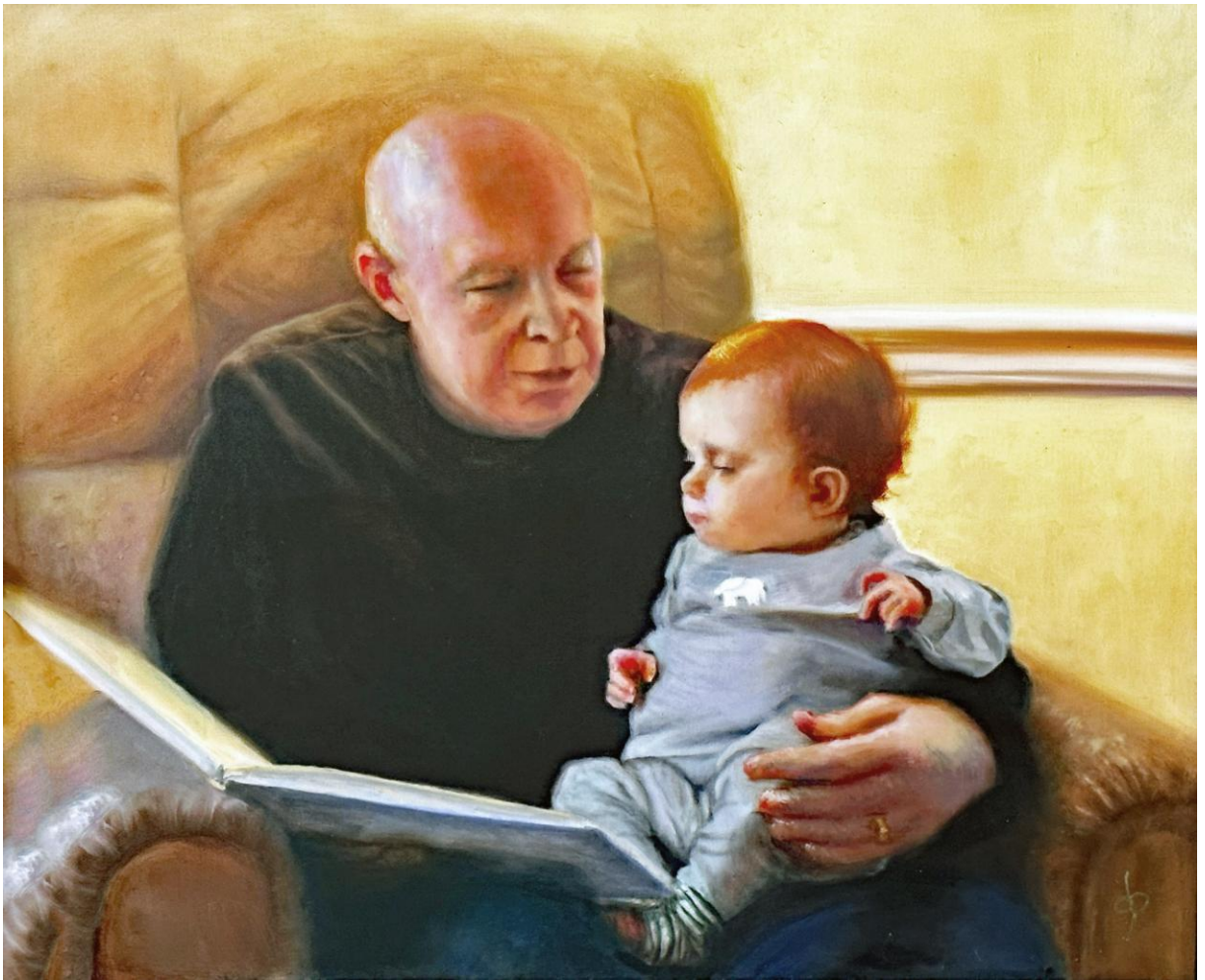

(Top) *Story Time* by Daphne Hobson – Oil

(Bottom) *Brothers* by Daphne Hobson





# **The Guild of Creative Art thanks Monmouth Arts for its support**



This program is made possible in part by funds from Monmouth Arts,  
a partner of the New Jersey State Council on the Arts, and  
the Monmouth County Board of County Commissioners.