



The Guild of Creative Art

Monthly Online Bulletin

April 2024 Volume 24 Issue 4

© Guild of Creative Art 2024

Website: www.guildofcreativeart.org

620 Broad Street, Shrewsbury, NJ 07702

guildofcreativeart@verizon.net

732-741-1441

Open Tuesday through Friday 8:00 – 4:00

Saturdays 10:00 – 3:00

Welcome New Members

Bradley Gross
Terry Gross
Erin Sullivan
Gina Ziegler

Register for Art Classes

All Mediums

Teens and Adults

For a complete schedule
of all classes, click [HERE](#)

For detailed information, including a list of materials needed, please contact the teacher of the class. Teacher contact information is located on the class schedule.

Future Guild Exhibitions

Click [HERE](#) for:

- Show Dates (gallery & studio)
- Entry eligibility
- Reception schedules
- Receiving dates
- After show art pick up dates

Dates and times are subject to change.

In April We Celebrate High School Students

RBR Red Bank Regional: April 10 – 17
Reception April 12, 6:00 to 8:00

RFH Rumson Fair Haven: April 18 – 25
Reception April 19, 6:00 to 8:00

In Our Studio Gallery March 30th until May 1st
Artwork by the students of Leslie Backlund

In our Main Gallery this May

Garden Theme Show

Open to all Guild members in all Mediums

Reception and Garden Party:
Saturday, May 11th 4:00 to 6:00

In our Studio Gallery

Artwork by Neptune High School Students



Morning Joe
by Nicole Vilardo

In our Main Gallery in June

Nicole Vilardo Solo Show

June 1 – June 26

Reception June 2, 2:00 – 5:00



Magic Eyes
by Nicole Vilardo

Membership

Portfolio Jury

Become a Guild of Creative Art
Associate or Exhibiting Member

May 16 to May 18, 2024

Enjoy the benefits of advanced Guild
memberships

For information & application,
click [HERE](#)

Get Informed about
Guild events
Subscribe to the
Guild of Creative Art's
newsletter

ART NEWS

Please click [HERE](#) for a free
subscription

Guild Membership Renewal

Guild memberships Dues 2024

General: \$30

Associate: \$45

Exhibiting: \$80

Click [HERE](#) to renew your membership online

Guild President David Levy

dlevy1939@gmail.com

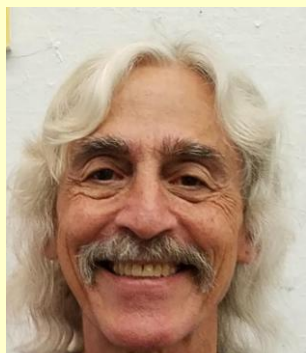

2024 Guild of Creative Art Board of Directors

Guild Officers:

David Levy *President*
Barbara Russo *Vice President*
Sheila Menendez *Treasurer*
Liz Jacobelli *Secretary*

Board Members:

Marino Cirillo
Donna Colasurdo
Mary Fitzsimmons
MaryAnn Goodwin
Bob Stetz
Barbara Withers

Guild Staff

Bill Alcaro
Bulletin Editor
Coordinator: Educational Services
Vicky Culver
Gallery Director
Mike Menendez
Webmaster
EyeSights Juried Show Chair
Audrey Lombardi
Bookkeeper
Steve Ravner
Webmaster
Art News
Frank Remski
Technology

President's Message

Our **EyeSights 2024 Open Juried Photography** Show is soon to be history, but it did not disappoint. Our esteemed judge, Joel Mogorvsky, did a stellar job of paring down the 233 submissions into 102 accepted works. Although he awarded \$1500 in money awards plus ten medals, Joel admitted that there were so many others that were also deserving of special distinction. We thank everyone, both staff and volunteers, who helped make this event happen. We offer a special thank you to the EyeSights Chair, **Mike Menendez** and committee member, **Steve Ravner**. These two volunteer as our webmasters, and have devoted many hours to ensure that this juried exhibit was functioning properly for all the artists as well as for the judge. We will need others to step up in their place for our future open juried shows. We will have more on that at another time.

April brings youth to the gallery, and what a delight are the high school students who exhibit with us. Red Bank Regional High School will exhibit from April 10th to the 17th, with their reception on Friday, April 12th, from 6:00- 8:00 PM. Rumson-Fair Haven High School will exhibit from April 18th to the 25th and hold their reception on Friday, April 19th from 6:00- 8:00 PM). These two high school art programs are among the best in Monmouth County. Come and see for yourself.

Exhibiting and Associate members show their artwork in our lobby each month throughout the year. You can become an Exhibiting or Associate member by entering our Portfolio Jury this May. Click [HERE](#) for more information. Portfolio Juries occur only in May and November, so if you are interested, click the link and get the details.

Visit our studio during April as artwork by the students of Leslie Backlund will be on view. As part of our studio show series, Leslie and her class will hang artwork in our studio gallery from March 30th until May 1st.

Thanks, once again, to all of you who have renewed your 2024 membership dues. Dues revenue is vital to maintain our existence. If you have not yet done so, please click [HERE](#) to renew your membership online, or send us a check. Dues are payable by January 1st and expire on December 31st of each year. General and new member's dues are \$30. General members who jury into Associate members pay \$45, and Exhibiting members pay \$80. Each level provides additional benefits as outlined on the website (click [HERE](#) to learn the benefits of each membership level).

Finally, I would like to offer a special thank you to all of our volunteers. We could not survive without you! We ask all members to volunteer to help keep this place going. There are many ways you can help. Thank you to those of you already volunteering in whatever capacity. If you are a member who is willing to donate some of your time, we encourage you to get involved. Thank you!

The Guild of Creative Art and the James T. Gary Foundation present a

\$1000 Scholarship

The Guild of Creative Art and the Gary Foundation will award a \$1000 scholarship to a graduating high school senior who lives in Monmouth County, and plans to major in the visual arts in an accredited college or art school during the 2024-2025 academic year.

- **Open to Painters, Sculptors, and Photographers**
- **Application, portfolio, and supporting documents must be received at the Guild by April 15, 2024**
- **Mail to: The Guild of Creative Art Guild Scholarship, 620 Broad Street, Shrewsbury, NJ 07702**

Click [HERE](#) for a fact sheet and application

Award notification will be sent in June 2024 for the 2024-2025 academic year

Contact Person: **Sheila Menendez** – Chairperson, Guild Scholarship
scholarship@guildofcreativeart.org

Member News

Congratulations to Guild Members accepted in to the Monmouth Museum's 44th Annual Open Juried Exhibition:

Marilyn Baldi, Thomas J. Camal, Helene Condouris, Justin DiMattico, Val Dyshlov, Laurie Flannery, Jane Gavaghan, Richard Huff, Randy Mayer, Patricia Meko, Mike Quon, Richard Rappleyea, Michele Rath, J. Derek Riddle, Carole Rogers, Harvey Rogosin, Bill Ross, Ellen Rubinstein, Elizabeth Schippert and Lori Weisenfeld

Debora Bruno will show her photography at the Eastern Branch of the Monmouth County Library in a show called *Beauty Photography Exhibit* throughout May with an opening reception on May 4 from 1:00 – 4:00.

Michael Scherfen invites you to view his new website: <http://mikescherfen.com>

Call for Artists: NJWS Associate Show <https://showsubmit.com/show/njws-2024-annual-online-associate-members-show>

Watercolor Paintings by Michael Scherfen More on website, click [HERE](#)



Waiting for Monet

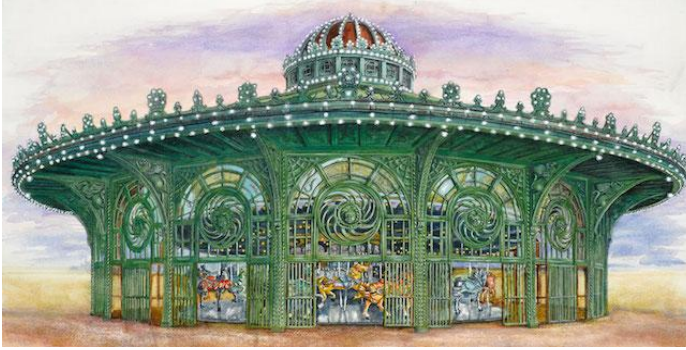

Carousel



Barcelona Dragon



Huber Farm



Waiting for Christmas

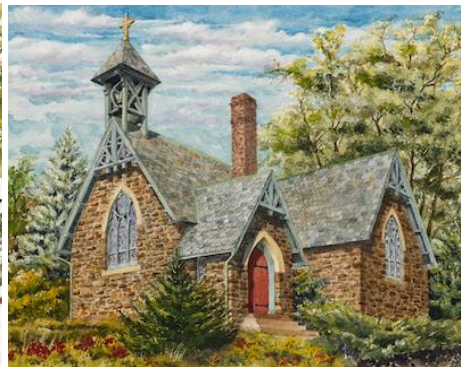

Stone Church



Venice



Ice Yachting



JS-2 SM

Please note: Member News is designed to announce exhibits displaying Guild of Creative Art members' work, and/or honors our members receive. Advertisements and information regarding "for profit" ventures are not permitted and will not be included. News items and associated jpg images will be edited for space and content. There is a maximum of three news related items per person in each issue unless space allows more. Items may be grouped if several Guild members are participating. Submissions received close to the deadline will only appear if space is available

Send us a jpg last name of your member News related artwork. Images must be in jpg format. Save your jpg image as follows:

Your Last Name_Your First Name_Title of Artwork_Medium Example: Tist_Arthur_Gifted and Talented_Pastel

Space is limited. Non-conforming or objectionable images, as determined by the Guild, will not be published.

Click [HERE](#) to submit member news items for the upcoming Bulletin with or without an image.

The Guild of Creative Art bulletin staff strives for complete accuracy in the content of our bulletin. We deeply regret any omissions or incorrect information.

To report a correction, email us at bulletin@guildofcreativeart.org

Important:

- The Guild of Creative Art (the Guild) specifically disclaims any liability for the loss, damage, or theft of any artwork exhibited or stored on the Guild's premises. Artists are responsible for insuring their own work from delivery to pick up and return to artist.
- By submitting artwork or JPEG files to the Guild of Creative Art, you are granting permission for these files to be utilized for promoting shows, exhibits, and any additional promotional activities sponsored by the Guild, as well as use in the Guild's Bulletin. Further, the copyright for any submitted JPEG files remain with the submitting artist.

Images from Recent Docent Tours



David Levy (right) led a Docent Tour for guests from ARC of Monmouth County on February 21st



Chelsea Tinton Falls attended a Docent Tour on March 7, 2024



ARC of Monmouth County Docent Tour March 20, 2024

We Thank Our Recent Volunteers

Building: **David Levy, Duncan Culver, Bob Stetz, Patricia Zilinski**

Chelsea Tinton Falls & Chelsea Shrewsbury docent tours: **David Levy, Barbara Russo**

Arc of Monmouth, Chelsea Tinton Falls, and Shadow Lake Artists docent tours: **David Levy**

Data entry: **Natalie Kadash, Patricia Zilinski**

Eyesights Committee: **David Levy, Mike Menendez, Steve Ravner, Pat Zackman**

Eyesights Show Volunteers: **Leslie Backlund, Sal Barone, Tina Behr, Tom Camal, Marino Cirillo, Donna Colasurdo, Duncan Culver, Theresa Darke, Rich Despina, Karen Donnelly, Mary Fitzsimmons, Joan Fruchter, Liz Jacobelli, Natalie Kadash, David Levy, Patricia Meko, Steven Meko, Suzanne Parmly, Mary Polese, Jim Powers, Michele Rath, Jackie Renna, Barbara Russo, Peter Smejkal, Barbara Withers, Patricia Zilinski**

February Gallery Exhibiting and Associate Lobby Exhibit and Studio Shows: **Ernie Antholis, Leslie Backlund, Sal Barone, Tina Behr, Tom Camal, Sheilagh Casey, Donna Colasurdo, Duncan Culver, Mary Fitzsimmons, MaryAnn Goodwin, Liz Jacobelli, Natalie Kadash, David Levy, Val Morone, Suzanne Parmly, Mary Polese, Jim Powers, Michele Rath, Jackie Renna, Barbara Russo, Patricia Zilinski, Joel Zimmerman.**

Figure workshops: **Susan Rickman**

Guild History Project: **David Levy, Leslie Backlund, Laury Egan, Laurie Flannery, Natalie Kadash, Mary Polese, Suzanne Parmly**

Guild Photography Group: **Pat Zackman**

Grounds: **David Levy**

Housekeeping: **David Levy, Patricia Zilinski**

Laundry: **Mary Fitzsimmons, Tina Behr**

Office Volunteers: **David Levy, Marino Cirillo, Liz Jacobelli, Bob Stetz, Patricia Zilinski**

Phone calls: **David Levy**

Purchasing: **David Levy, Tina Behr, Duncan Culver, Vicky Culver**

Photography at Guild events: **David Levy, Tom Camal, Barbara Russo**

SEARCH Day Volunteers: **David Levy**

Social Media: **David Levy, Jill Kaiser**

Volunteer Recognition: **Bob Stetz**

Webmasters: **Mike Menendez, Steve Ravner**

Volunteers Make the Guild Run - Here's how you can help!!!

Please choose the area(s) where you can volunteer and email the appropriate chairperson

Category	Contact	Category	Contact
Front Desk/Data Entry:	Vicky Culver guildofcreativeart@verizon.net	Community Outreach:	Liz Jacobelli lizjacobelli@aol.com
Gallery Committee Chair:	Mary Fitzsimmons fitz8313@gmail.com	Grants:	David Levy dlevy1939@gmail.com
Gallery Shows: Receiving/Pickup/Hanging:	David Levy dlevy1939@gmail.com or Vicky Culver guildofcreativeart@verizon.net	Social Media:	David Levy dlevy1939@gmail.com
Physical Plant:	David levy dlevy1939@gmail.com	Grounds:	MaryAnn Goodwin maryanngoodwinarts@gmail.com

Guild Exhibiting Members

Leave a Legacy – Become a Teacher

There is no greater gift to society than sharing your talent and knowledge with others. Leave a legacy to the art world. Become a Guild teacher. We have a few time slots open in the Guild studio for new classes. To qualify as a Guild instructor, you must be a Guild of Creative Art Exhibiting member in good standing. Your class requires approval by the Guild's Board.

Click [HERE](#) for a class proposal form

GUILD GEAR



**Guild of Creative Art
60th Anniversary
Limited Edition Tote Bags**

\$15

Designed by Guild Exhibiting Member Mike Quon

Click [HERE](#) to order Tote Bag



Guild T-Shirts

Long or Short Sleeve
Barn Red on Natural
Sizes Small to 2XL



Guild T-Shirts

Long or Short Sleeve
White on Black
Sizes Small to 2XL

Guild Tees

\$25

Available at the Guild

Click [HERE](#) to request information

Aa Bb Cc Dd Ee Ff Gg Hh Ii Jj Kk Ll Mm Nn Oo Pp
Qq Rr Ss Tt Uu Vv Ww Xx Yy Zz 1234567890

Art Teachers:

**Does your school require you to have
periodic professional improvement and
growth experiences?**

**The Guild of Creative Art is a
Professional Development Provider**

In accordance with the New Jersey Department of Education guidelines, the Guild of Creative Art provides instruction which is in alignment with the state of New Jersey Department of Education standards, and local school district improvement goals. By actively participating in Guild classes, school teachers have the opportunity for professional growth to enhance their body of artistic knowledge, and to broaden the scope of their artistic ability and instructional techniques.

**For information regarding classes that provide
professional growth opportunities, click [HERE](#).**

Click [HERE](#) to visit the Guild on

facebook

You can be a Medal Sponsor

Your Guild membership gives you the opportunity to sponsor awards for selected exhibits. You may choose the awards to be in your own name, or be titled to honor the memory or celebrate the life of a loved one. The choice is yours. You also get to choose the medium category and the quantity of awards (up to 15) that you wish to sponsor awards.



Click [HERE](#) to become
a medal sponsor

GUILD OF CREATIVE ART

620 Broad Street, Route 35, Shrewsbury, NJ 07702

Telephone: 732-741-1441

Email: Guildofcreativeart@verizon.net

Web Site: www.guildofcreativeart.org

Original Art Work on Display

The oldest and largest art community in New Jersey, the Guild of Creative Art, is a non-profit organization dedicated to advancing excellence in the visual arts through teaching, exhibits, workshops, and special events.

The Guild features:

- New Exhibits each month – Open to the public with free admission
- A wide series of Fine Art Courses and Workshops for adults, teens, and children
- Fine artwork in various disciplines from local and regional artists
- A premier source of original art at affordable prices
- Independent gallery space rental for Exhibiting Member artists
- Docent Tours and Presentations available free of charge
- Gallery Hours: Tuesday through Friday: 8:00 – 4:00, Saturday: 10:00 – 3:00

Guild of Creative Art Membership

Membership offers:

- entry in "Members Only" exhibits
- discounted entry fees for specific Guild Shows
- discounted tuition for Guild classes, workshops, & more
- the opportunity to exhibit in the monthly lobby show (Exhibiting and Associate members only)

The Guild of Creative Art survives fiscally on generous donations from our members, proceeds from our workshops and classes, commissions from the sale of artwork, fundraising events, and member dues.

Guild Membership Dues

Membership dues expire each year on December 31st.
Membership renewal dues are to be paid by January 31st of each calendar year.

Annual Membership Dues:

General \$30, Associate \$45, Exhibiting \$80

Renewal is easy. Options:

1. Click [HERE](#) to pay your dues online
2. Click [HERE](#) to print a blank membership form to complete and mail to the Guild with a check (no cash by mail)
3. Call 732-741-1441 to pay with your credit card
4. Pay at the Guild with cash, check, or credit card

Guild Fees

- Gallery Commissions on Artwork Sales:
Sales on Guild premises: 33¹/₃% Off-site sales: 20%
- Gallery rental, hanging, & tags: \$500
- Portfolio Pieces, Cards, Jewelry, Books, Fine Crafts: 20%
- Instructors: 30% of Member Tuition
100% of non-member surcharge

Legacy and Friend Donations

Two Ways You Can Help the Guild

LEGACY CIRCLE PATRON: is a Guild member who bequeaths in their last Will and Testament \$10,000 or more to the Guild of Creative Art

LEGACY CIRCLE BENEFACTOR: bequeaths \$5,000 to \$9,999

A LEGACY CIRCLE MEMBER \$1000 to \$4999 to Guild of Creative Art

FRIEND OF THE GUILD GOLD LEVEL donates \$5,000+ to the Guild

FRIEND OF THE GUILD SILVER LEVEL donates \$3,000 to \$4,999

FRIEND OF THE GUILD BRONZE LEVEL donates \$500 to \$2,999

FRIENDS OF THE GUILD: members who donate money to the Guild

Donations received honoring deceased Guild members in the amounts shown above are also eligible to be designated a FRIEND OF THE GUILD.

For more information on either topic, please contact:

Marilyn Baldi mmbr8@verizon.net

Click [HERE](#) to make a donation to the Guild



See something you like?

Artwork on display in our galleries at the Guild of Creative Art, and our off-site shows, is for sale. For information regarding the purchase of artwork, click [HERE](#).



Mastering the Media of the Masters

Painting with Sven Widen

All mediums

This class is a studio course for adults and teens, ages 12 and older. Students will learn techniques, materials and substrates of classical, Old Masters, and contemporary painting, and will work from still life set ups, although working from a photo reference will be accommodated and used to its greatest benefit.

The prime goal of this class is for the student to have a hands-on under-standing and familiarity with the media, ultimately to find their own style and voice.

Sven Widen was born in the town of Vastervik, on Sweden's east coast. Much of his art studies took place in Gothenburg; the School for Industrial Art & Design, Kursverksamheten; Gustavus Primus Art School; Hovedskou Art School; and Studio Litografik. Sven also received scholarships to several juried invitational courses where he studied advanced lithography and intaglio printmaking.

In the early 1990s, he moved to the United States after meeting artist Lizzi Schippert. They married in 1990 and reside in Island Heights, NJ. Sven and Lizzi have led Plein Air Workshops in New Jersey, Maine, Vermont, and Florida, as well as France and Japan.

A career professional artist, Sven's work was avidly collected and hangs in many governmental collections in Sweden. In the USA, Sven has had several one-man, group, and invitational shows. His work hangs in many private and corporate collections as well.

Please note: Students have the option to register for a two hour class, 2 1/2 hour class, or a three hour class.

Lessons: 4 Location: Guild Studio

Two hour class: Guild members \$128/Non-members \$158 Day and time: Wednesday 10:00 – 12:00

2 1/2 hour class: Guild members \$160/Non-members \$190 Day and time: Wednesday 10:00 – 12:30

Three hour class: Guild members \$192/Non-members \$222 Day and time: Wednesday 10:00 – 1:00

Class is offered continuously throughout the year.

For info, email Sven at openingyoureyes@verizon.net or call 732-929-9732



Bob Stetz

Watercolor

From Concept to Completion

with Robert J. Stetz

Learn how to achieve value	Beginner or experienced welcomed
Step by step guidance	Increase skills and improve results
One on one instruction	Learn how to set up your initial subject sketch
Explore your creativity	Learn to use color to create light and shade



Pulling into First
Watercolor
by
Bob Stetz

Watercolor painting has been a part of Bob Stetz's life for more than 30 years. He has studied with artists Santo Pezzutti, Pat Lafferty, and Tom Lynch. Bob has exhibited in many venues throughout New Jersey, and won various awards from Audubon Artists of America, New Jersey Watercolor Society, Garden State Watercolor Society, and The Guild of Creative Art. He is an Exhibiting Artist, and Board Member of The Guild and is the former President of The Manasquan River Group of Artists, as well as member of various art organizations. He also is an instructor at other locations in New Jersey.



Out of the Gate
Watercolor
by
Bob Stetz

Six 2-hour classes Tuesdays 1:00 – 3:00
 Tuition: Guild Members: \$240, Non-Members: \$270
 For additional info, supplies needed, and start date:
 email rstetz2@verizon.net 732-687-0740

Award Winners from EYESIGHTS 2024, the Guild's
21st Annual Open Juried Photography Show

Best in Show – Color

Cruise Life: A Juxtaposition by Diane Desimini

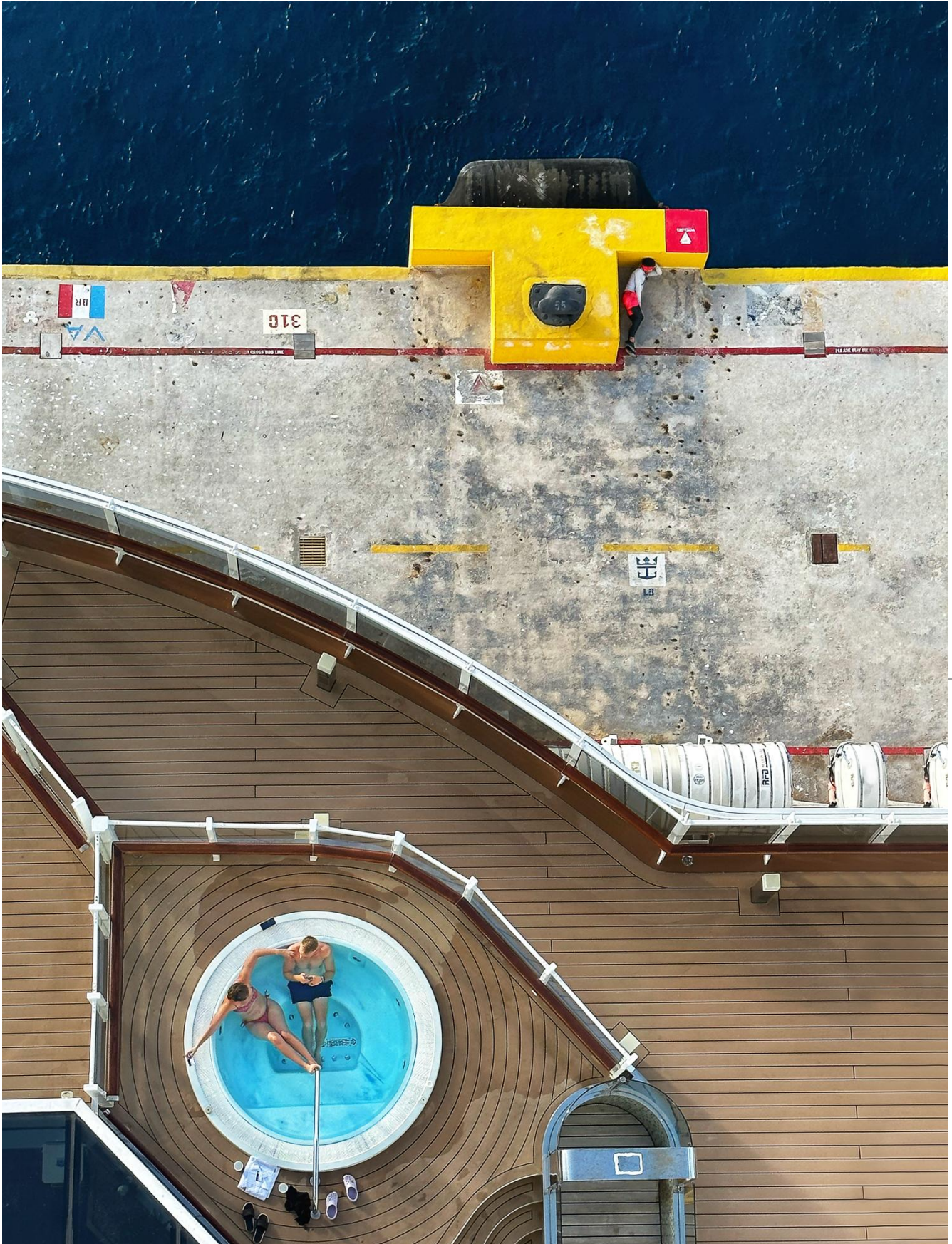

Judge's comment: *The composition is excellent. I love the perspective. Excellent color combinations. The chaotic waves are balanced by the geometric formality. Everything works here.*

Best in Show – Monochrome

Run Away Runaway by Dug Smith



Judge's Comment: *A vision that I would not expect in Monmouth County. This is very much a New York photograph. A sophisticated composition almost by light. Beautifully balanced. The doll is a surprise. This is an unexpected gem.*

The images of artwork appearing in the Guild's Bulletin represent a sampling of the work displayed in our exhibits. We regret we cannot show all the work on display, but we invite you to visit our gallery and browse. The Guild is proud to offer to the public original art at affordable prices. Artwork on display at the Guild is available for purchase. All exhibits are open to the public and admission free. Call the Guild at 732-741-1441 for viewing times.

Alice B. Tandler Award for Artistic Innovation

Come to Me by Yolanda Fleming



Judge's Comment: Joyful, playful, erotic. Noisy in exactly the right way. A romantic splash of pink was a fine decision. Flowers burst out all over. Compositionally strong. The face and lips at the top were a good addition.

#1. Jeffery Leonard Award for Action Photography

Sparring Bison by Collette Cannataro



Judge's Comment: *Symmetry-like with great detail. The white background and snow were handled very well
Good decisions in aperture and speed. The photograph conveys the power of these beasts.*

Al Goldstein Memorial Award for Landscape Photography

Amelia Island by Angela Previte



Judge's Comment: *The moss is like a blur, painted by an artist. The colors are wonderfully soft, although
the photograph is sharp. The trees provide both a contrast and work well compositionally. Ethereal.*

Bob Grunke Memorial Award for Street Photography (Urban)

Connecting by Sandro Barone



Judge's Comment: An abstract organization of space and every section works. It is as if he is looking at her. Behind is a mannequin. A psychological portrait. Excellent vision. This is no ordinary street scene.

Bob Warwick Memorial Award for Pet Photography

A Portrait of Love by Matthew Barry



Judge's Comment: Beautiful framing. I love both expressions with the eyes right above each other. The dog seems nervous. She might be loving or a bit mischievous. Plenty of energy here.

Jane Fitzgerald Award for Wildlife Photography

Chillin' by Jeff Rinn



Jeffrey J. Rinn
PHOTOGRAPHY

Judge's Comment: *Everything is sharp. I love the composition. Lots of attention is paid to the flowing feathers. A soft background with good use of depth of field.*

Lorraine Ravner Memorial Award for Monochrome Photography

My New Perspective by Patricia Hart Zackman



Judge's Comment: *The simplicity and balance of shapes are fabulous. A wonderfully off-kilter corner. The image can be confusing, but it is organized beautifully. The tones are rich and everything is handled well.*

Thomas Patti Memorial Award for Sports Photography

Palio by Eric Arolick



Judge's Comment: *What power is expressed here; it bursts with energy. What a capture with the positions of the horses. The color is well handled with a parade of black and white.*

Special thanks to the following donors:

David Levy & Tina Behr for the Alice Tendler Award and H. Jeffrey Leonard Award

The Goldstein Family for the Al Goldstein Award

Jim Powers for the Bob Grunke Award

Bob Dowd for the Jane Fitzgerald Award

Patrici Hart Zackman for the Bob Warwick Award

Steve Ravner Award for the Lorraine Ravner Award

Michael & Sheila Menendez for the Thomas Patti Award

Silver Award for Excellence in Photographing People

I Pray This Finds You Well by Cheryl Bomba



Silver Award for Excellence in Photographing Places

Pierniki by Sheryl Powers



(Top) **Judge's Comment:** Conjures up the feeling of an old time photo. Prayerful poses give this power. It could be a memorial or a remembrance. An excellent composition in a beautiful photograph. Culturally important.

(Bottom) **Judge's Comment:** Wonderful segments here. Space is used in different ways. I love the different treatment of the windows; reflections, a window into space, a transparent piece of glass revealing bricks of the actual building. Very clever.

Silver Award for Excellence in Animal Photography

Cosmic Osprey by Giselle Valdes



Judge's Comment: *This is a lovely composition. The focus is clear. The timing is perfect. Its sharpness is notable. I would change nothing.*

Silver Award for Excellence in Botanical Photography

Mystical Forrest by Joel Goldberg



Judge's Comment: *Impressionistic. The camera motion creates just enough blur.
Rich with many colors. Quiet and mystical.*

Bronze Achievement Awards



Above: **Helen Antholis** for *Morning Mist*

Below: **Edward Deverell** for *Lost in PA January 2022*



Bronze Achievement Award



Jacki Dickert for May You Find Wings to Fly

Bronze Achievement Awards



Above: Tania Kimche for *Incognito*

Below: Estelle Knize for *After Dark*



Bronze Achievement Awards



Above: Jessica Margo for *Not Like Other Girls* Below: Angela Previte for *Rhythm of the Sea*



Bronze Achievement Awards



Above: John Regan for *Dichotomy*

Below: Larry Ross for *And Then He Said*



Bronze Achievement Award



Chris Truhe for *Feeling His Heat*

EyeSights Accepted Entries



Country Lane by Joan Myers



Abandoned Motel by Richard Despins



Red Bank Bridge at Dusk by Cheryl Auditor



Black Cat Birdhouse by Steven Meko



Buy Tickets by Patricia Matola



Pondering Alaskan Brown Cub by Colette Cannataro



Solitude of a Lighthouse Keeper by Michael Menendez

The images of artwork appearing in the Guild's Bulletin represent a sampling of the work displayed in our exhibits. We regret we cannot show all the work on display, but we invite you to visit our gallery and browse. The Guild is proud to offer to the public original art at affordable prices. Artwork on display at the Guild is available for purchase. All exhibits are open to the public and admission free. Call the Guild at 732-741-1441 for viewing times.

More EyeSights Accepted Entries

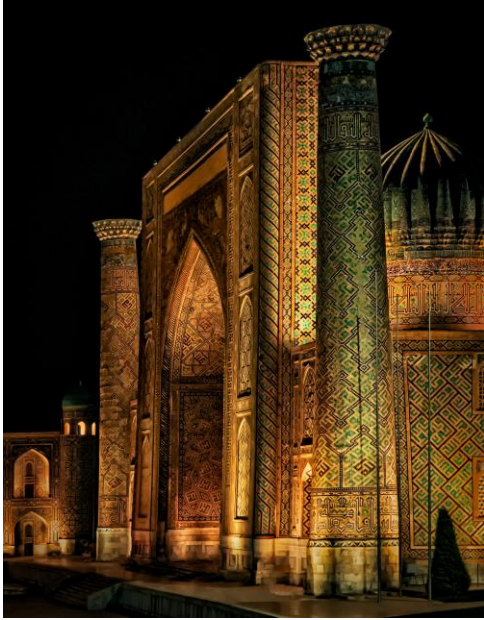

Samarkand's Registan by Marilyn Bald



Go in Another Direction by Thomas Camal



Delhi Purchase by Lucille Reilly

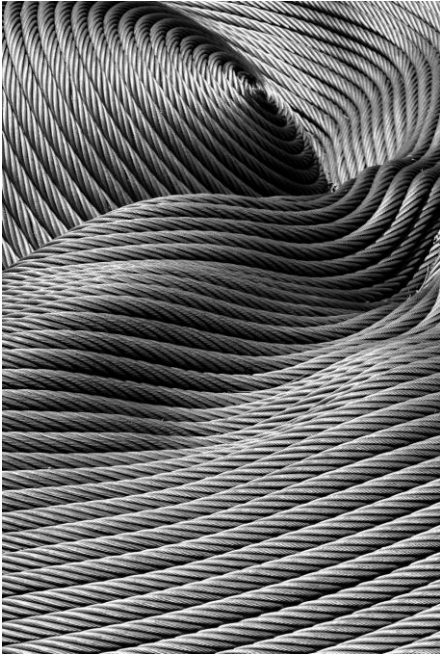

Metal Curves by Ed Nehmad



Exposed to the Elements by Bob Dowd

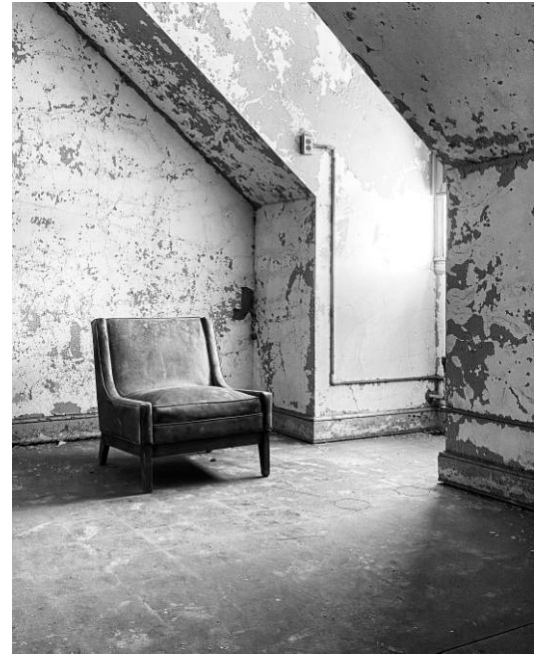

Last Light by Cheryl Bomba



Dusk over Metropolis by Peter Smejkal

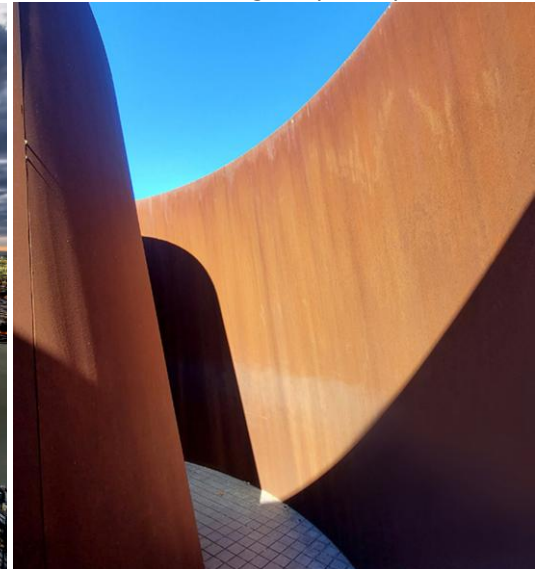

Tunnel Vision by David Levy

More EyeSights Accepted Entries



Two Ways of Being at the Edge by Jacki Dickert



The Bridge by Larry Ross



Three by Three by Elizabeth Schultz



Winter Tree Abstract by Vince Matulewicz

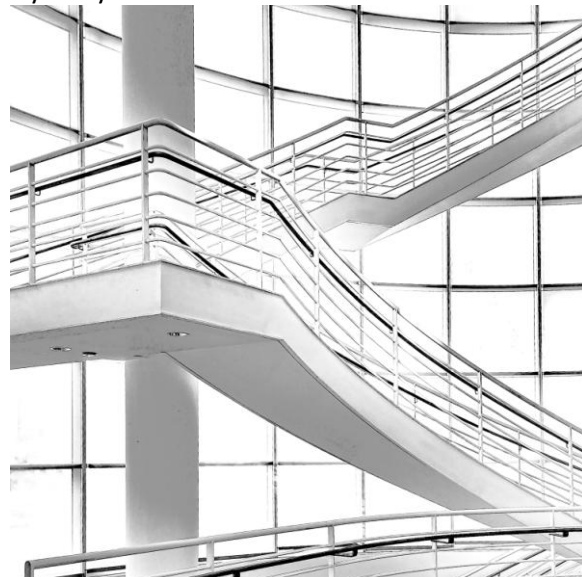

Stairs and Windows by Stephen Ravner



Nobody's Fool by Barbara Blihar



The Anguished Cry of Alzheimer's
by Neal Hammer



White Gentian Tulips by Lilia Maloratsky

More EyeSights Accepted Entries



Wipe Your Feet by Patricia Hart Zackman

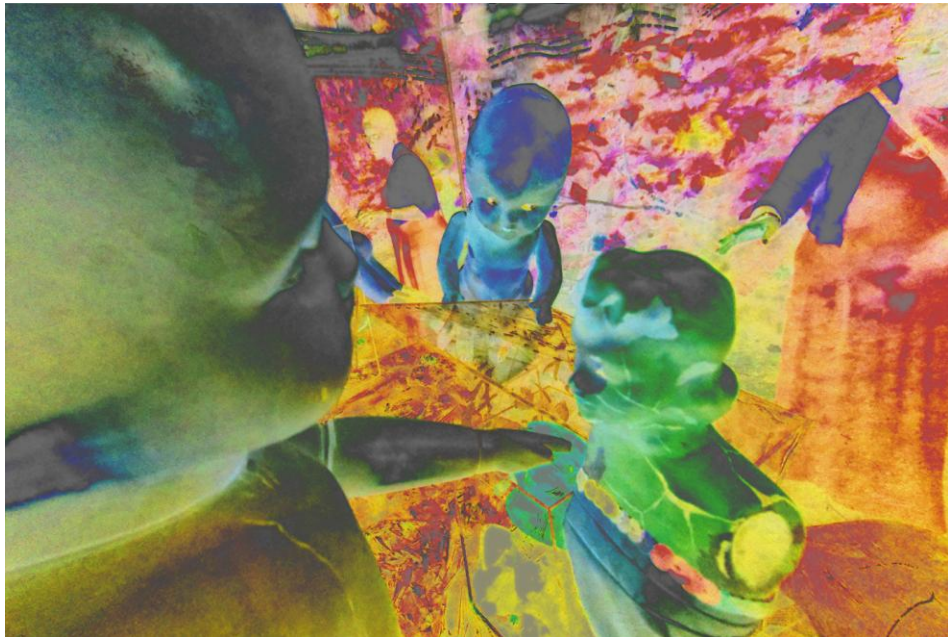

Touching the Nightmare by Dug Smith

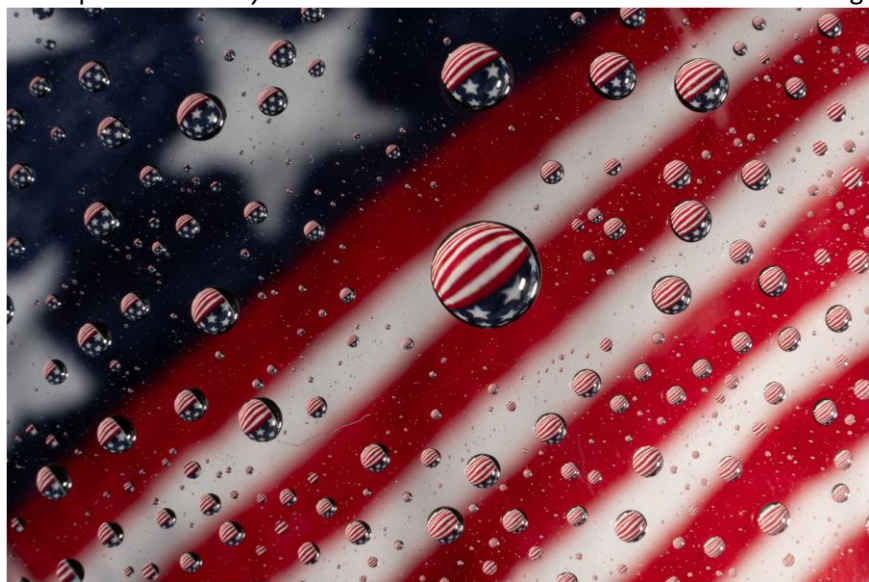

Bubbling with Pride by Patricia Mottola



The Fly by Joel Goldberg



Gaudi's Hyperbolas by Denise DiPace



Pretty Petals by Angela Previte

Images of Artwork by artists who participate in
Sven Widen's Class

The Guild's March Studio Show



Artwork by: Ewa Bortnik, Jane Catanzaro, Judy Dambach, Amelia Lopano, Susan Morasch, John Patrouch, and Sven Widen
Instructor: Sven Widen

Mastering the Media of the Masters

with Sven Widen

Wednesdays from 10:00 – 12:00, 12:30 or 1:00 (Student's choice)

For info: openingyoureyes@verizon.net or call 732-929-9732

Click [HERE](#) to register for this class online

The Guild of Creative Art thanks Monmouth Arts for its support



This program is made possible in part by funds from Monmouth Arts,
a partner of the New Jersey State Council on the Arts, and
the Monmouth County Board of County Commissioners.